INFINERGY

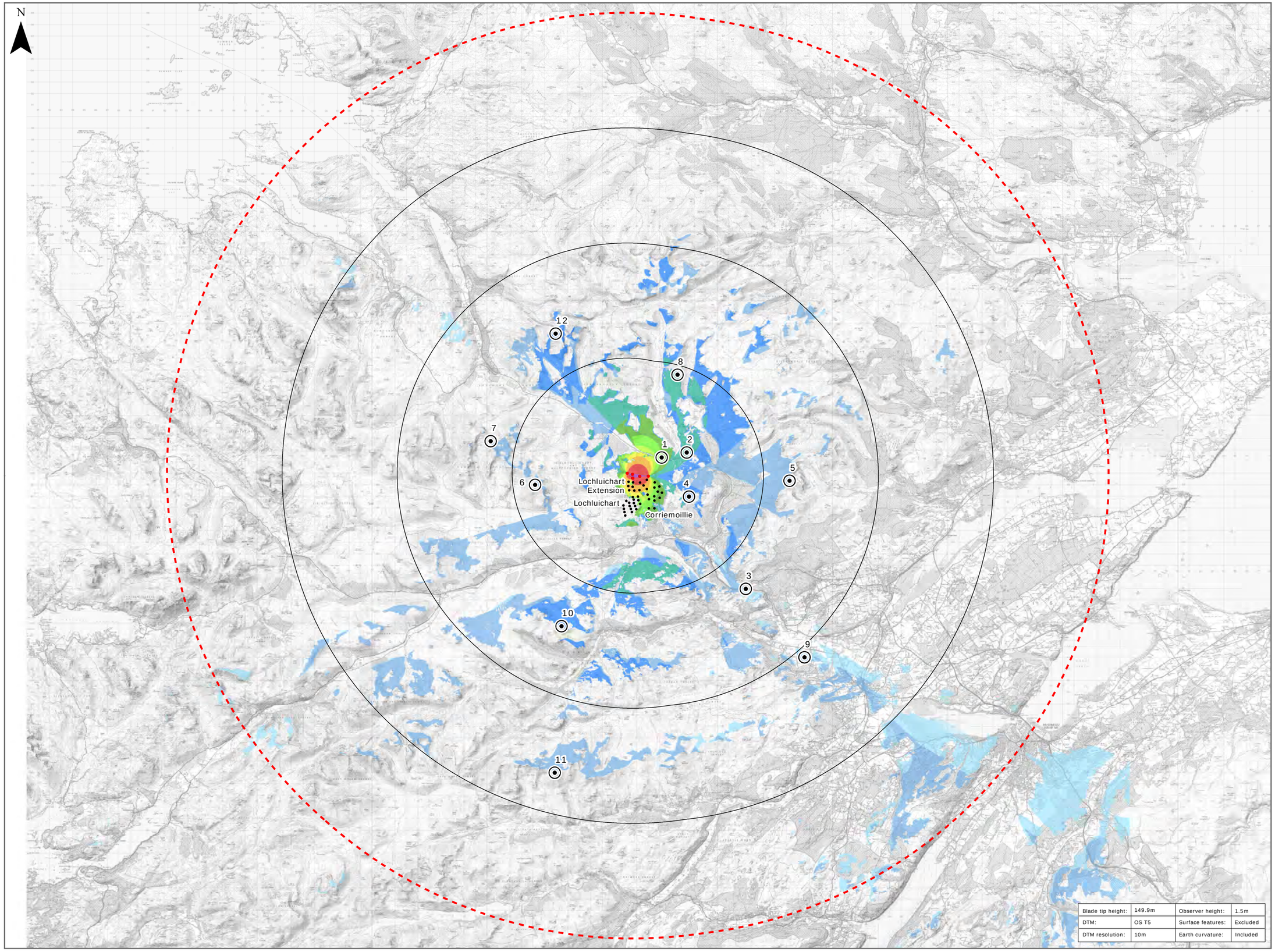

Blade tip height:	149.9m	Observer height:	1.5m
DTM:	OS T5	Surface features:	Excluded
DTM resolution:	10m	Earth curvature:	Included

Legend:

- Proposed Turbines
- 10km Distance Radii
- 40km Study Area
- Operational Turbines at Lochluichart, Lochluichart Extension and Corriemoillie

Horizontal Angle ZTV*

Angle of Visibility (Degrees)

- 0
- 0 - 1
- 1 - 5
- 5 - 10
- 10 - 20
- 20 - 30
- 30 - 40
- 40 - 50
- 50 - 60
- 60 - 90
- 90 - 180
- 180 - 360

Viewpoint Location

1 - A835 Aultguish Inn
2 - A835 Black Bridge Road
3 - A835 Garve Bridge
4 - Old Drovers Route, Corriemoillie
5 - Ben Wyvis (Glas Leathad Mor)
6 - An Coileachan
7 - Sgurr Mòr
8 - Beinn a Chaisteil (Meall a Ghrianain)
9 - Avenue of Fairburn Estate
10 - Sgurr A Mhuillinn
11 - Sgurr a Choire Ghlais
12 - Beinn Dearg

** Note - The horizontal angle ZTV measures how much of the horizontal field of view is occupied by the Development. It is calculated from a grid of receptors in the study area and measures the angle from the furthest leftmost to furthest rightmost visible points of the*

Title: Horizontal Angle ZTV with Viewpoints (40km)

Lochluichart Wind Farm Extension II

Source: © Crown copyright and databse rights 2019 Ordnance Survey 0100031673.

Client: Infinergy

Drawn by:	Checked:
LA	JP
Date: 22/01/2021	Figure: 8.8a
Scale: 0 2.5 5 km	Revision No: 2

INFINERGY